

Client: National Highway Authority
 Ministry of Communication
 Government of Pakistan
Consultant: Remarried S.A.
 ENGINEERING CONSULTANTS
 PUNJAB, PAKISTAN
Contractor: Xinjiang Beishan Road & Motorway (M-4) Package-IIA Contractor
 Bridge Group Co., Ltd.
Title: AS BUILT DRAWING OF GENERATOR ROOM
 FLOOR PLAN, SECTION & ELEVATION
Submitted: 18/07/2021
Approved: [Signature]
Ref No: RS444/2021/78/9

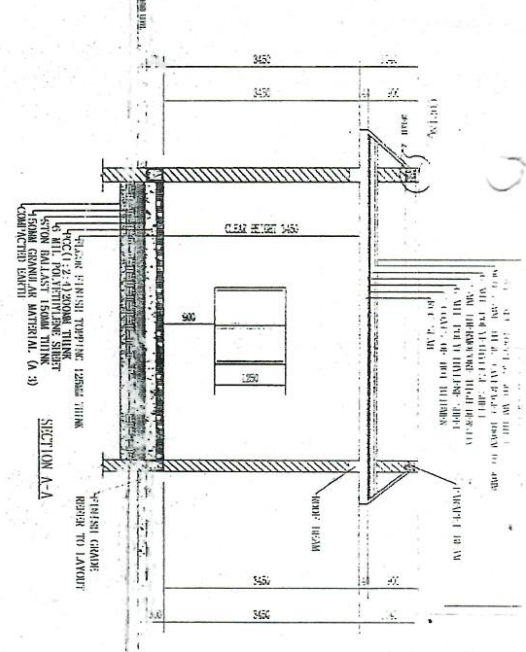

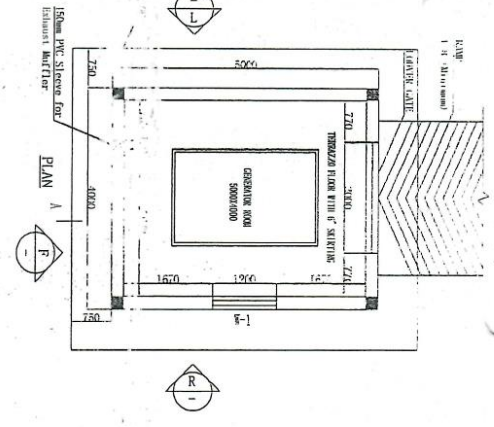
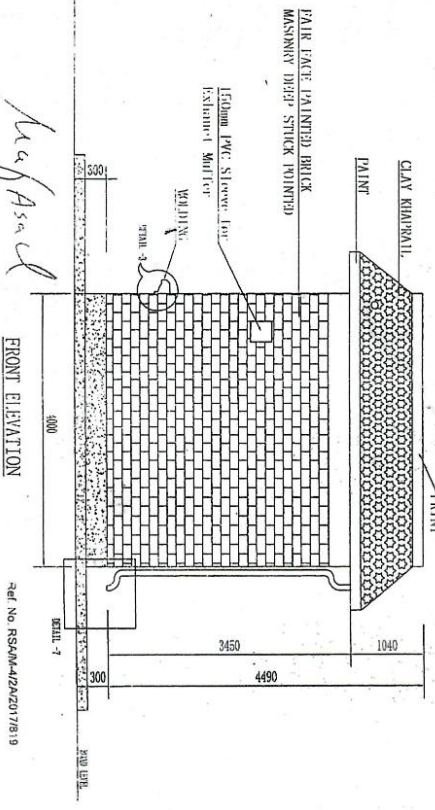
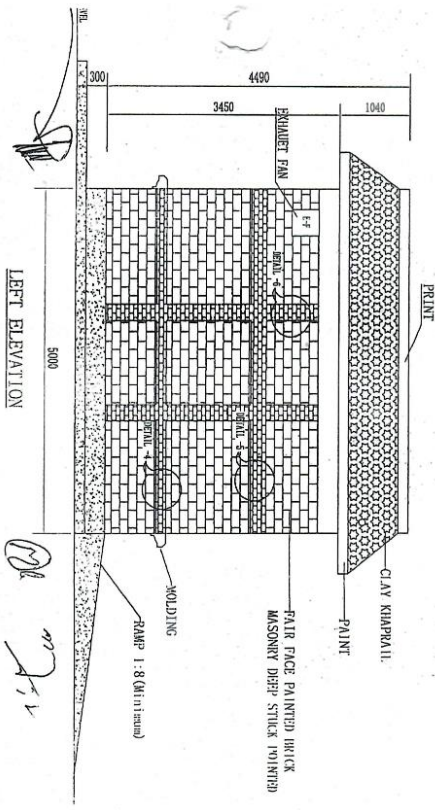
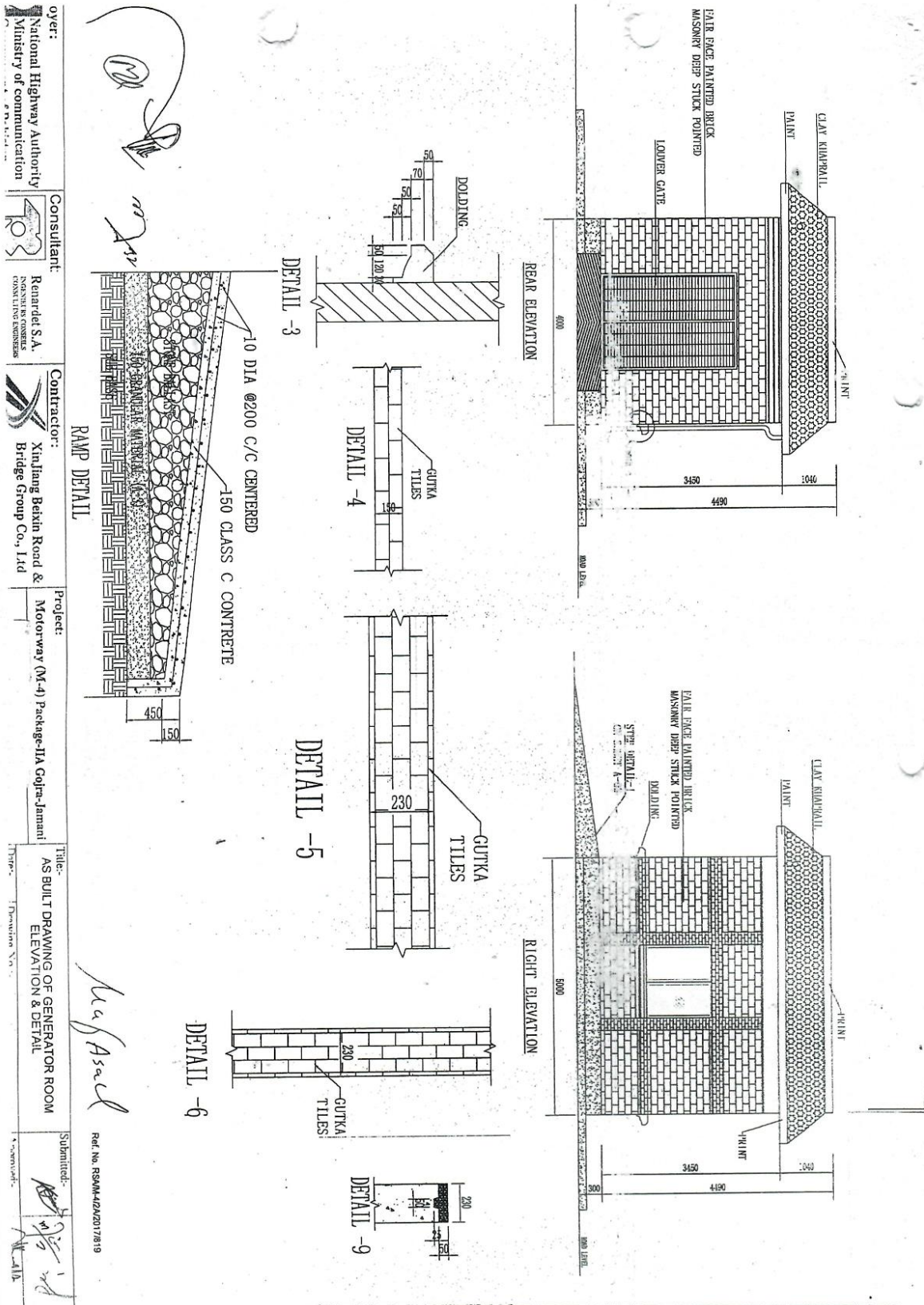

Client:
National Highway Authority
Ministry of Communication

Consultant:
Renardet S.A.
INDEPENDENT CONSULTING ENGINEERS

Contractor:
Xinjiang Beixin Road & Bridge Group Co., Ltd

Project:
Motorway (M-4) Package-1/A Gdpr-Jamant

Title:
AS BUILT DRAWING OF GENERATOR ROOM
FOUNDATION & PLINTHS/INTTEL PLAN

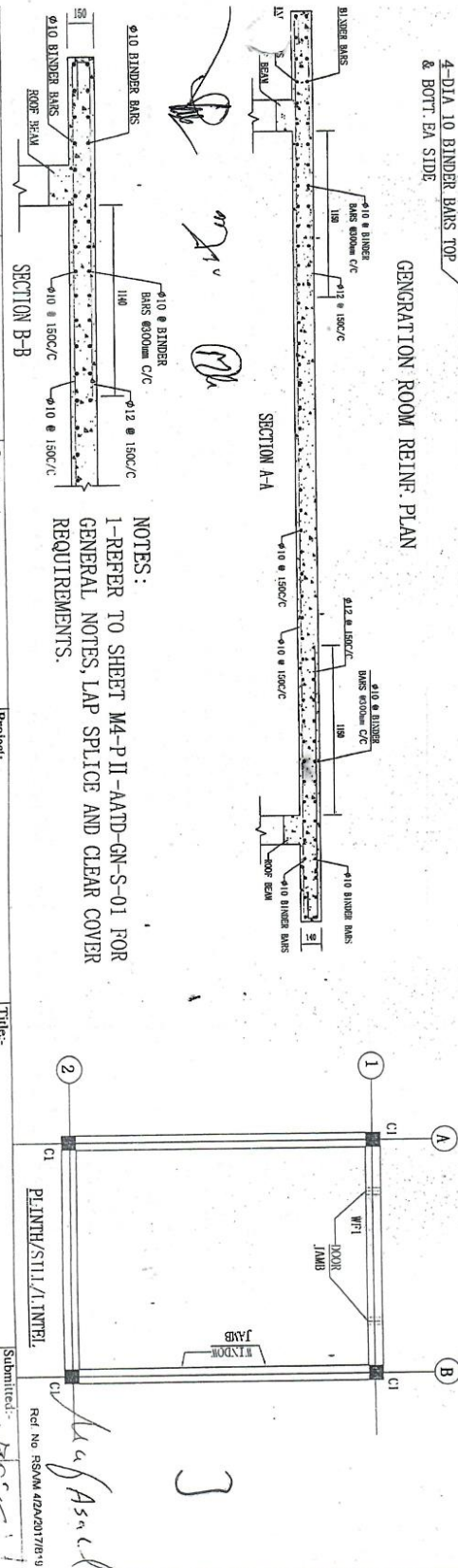

Client:
National Highway Authority
Ministry of communication
Government of Pakistan

Consultant:
Remar S.A.
ENGINEERS CONSULTANTS
CONSULTING ENGINEERS

Contractor:
Xinjiang Baixin Road &
Bridge Group Co., Ltd

Project:
Motorway (M-4) Package-IIA Gajra-Jamari

Title:
AS BUILT DRAWING OF GENERATOR ROOM
ROOF PLAN

Submitted:
Ref No. RSAM-4242017/19

Approved:
Signature

ABBREVIATION	
L.P	MEANS 0" ABOVE MIN. 50 MUD
L.P1	MEANS 25" ABOVE MIN. 50 MUD
L.P2	MEANS 50" ABOVE MIN. 50 MUD

Signature

DETAIL-11

Signature

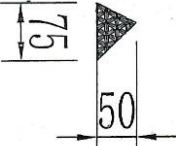

DETAIL-10

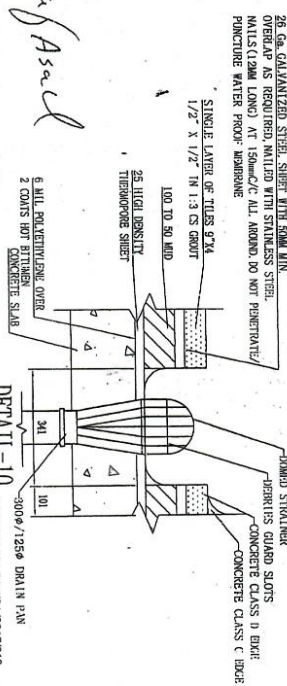

ROOF PLAN

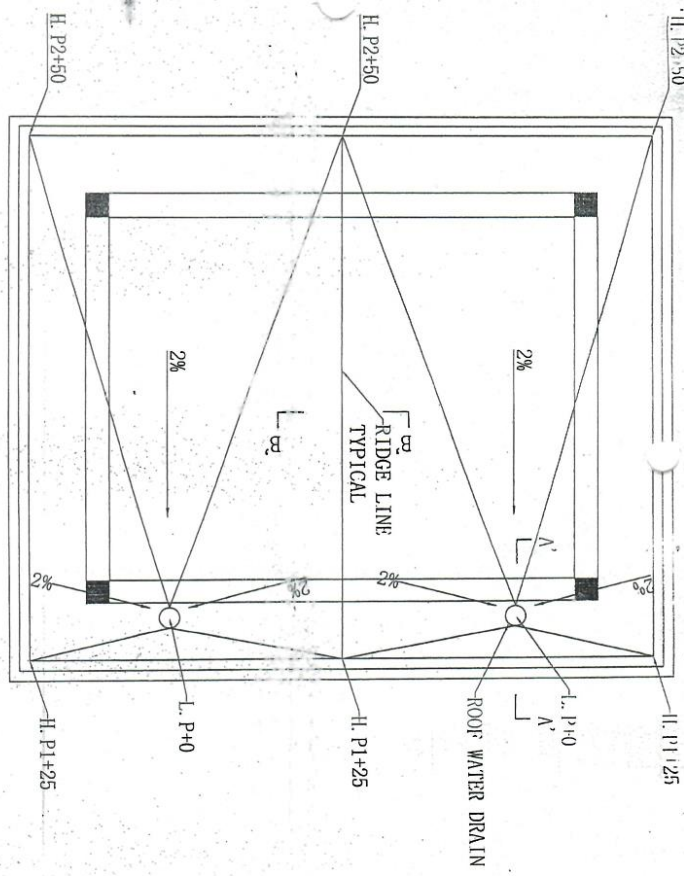

SECTION A'-A'

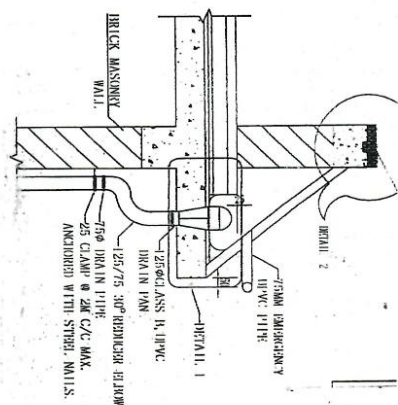

SECTION B'-B'

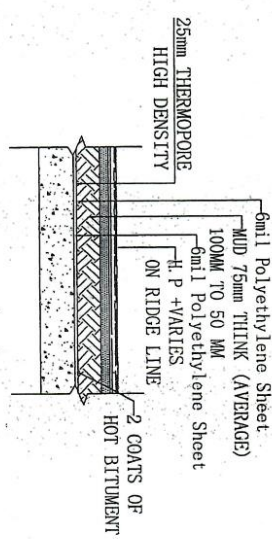

Client:
National Highway Authority
Ministry of Communication

Consultant:
Renard S.A.
PROFESSIONAL CONSULTING ENGINEERS

Contractor:
Xinjiang Beixin Road &
Bridge Group Co., Ltd

Project:
Motorway (M-4) Package-11A Gofra-Jamini

Title:
AS BUILT DRAWING OF GENERATOR ROOM
ROOF PLAN

Submitted:
Ref. No. RSAM-4724207019

ABBREVIATION	
L.P	MEANS 0" ABOVE MIN. 50 MUD
L.P1	MEANS 25" ABOVE MIN. 50 MUD
L.P2	MEANS 50" ABOVE MIN. 50 MUD

ROOF PLAN

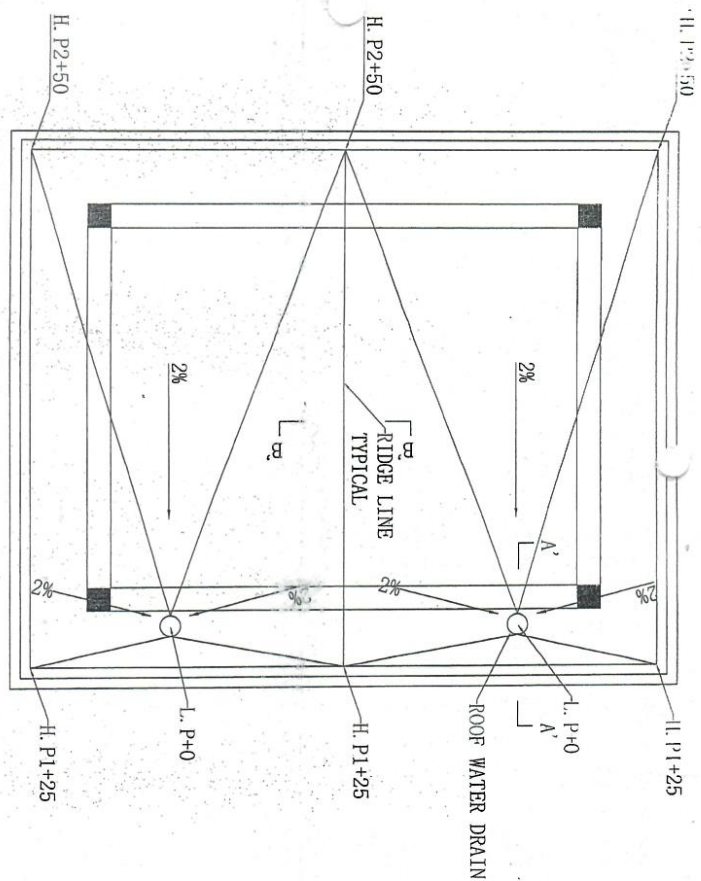

DETAIL-11

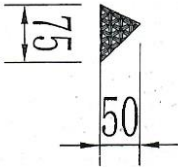

SECTION B'-B'

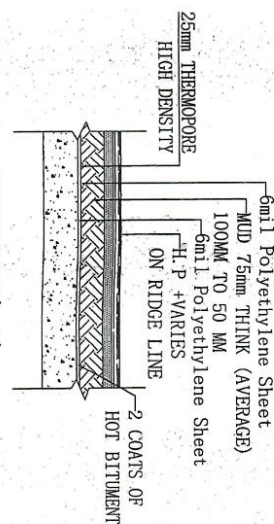

SECTION A'-A'

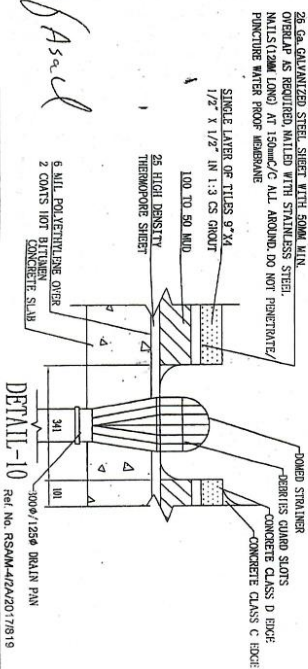
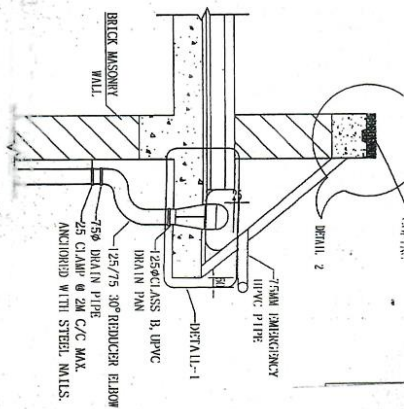

ABBREVIATION	
L. P	MEANS 0" ABOVE MIN. 50 MUD
I. P1	MEANS 25" ABOVE MIN. 50 MUD
I. P2	MEANS 50" ABOVE MIN. 50 MUD

ROOF PLAN

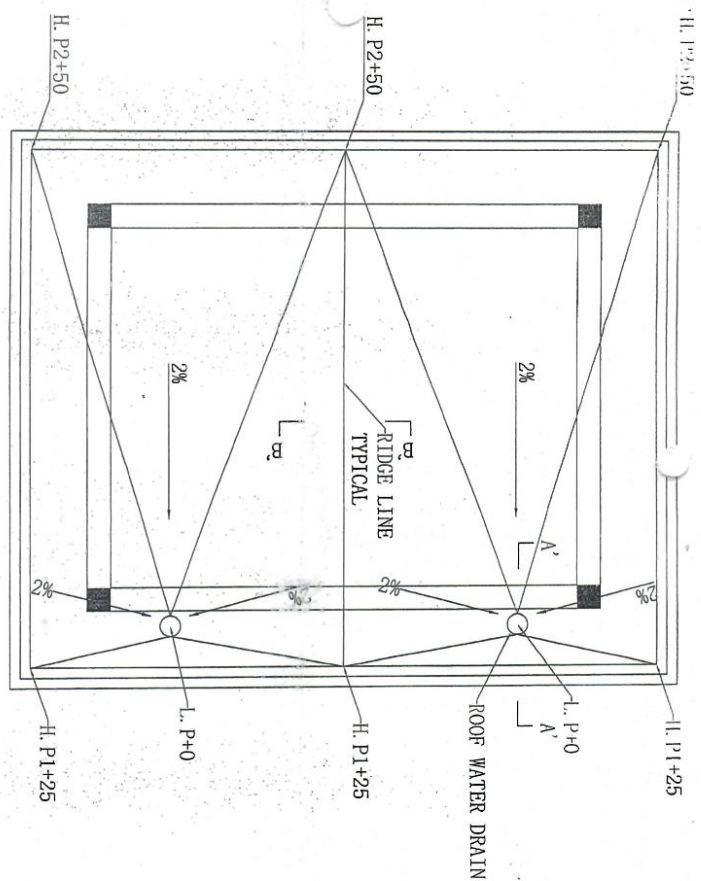

DETAIL-11

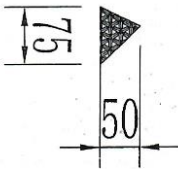

SECTION B'-B'

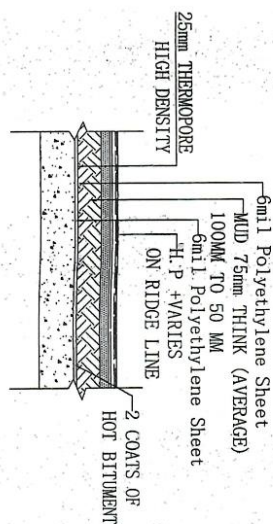



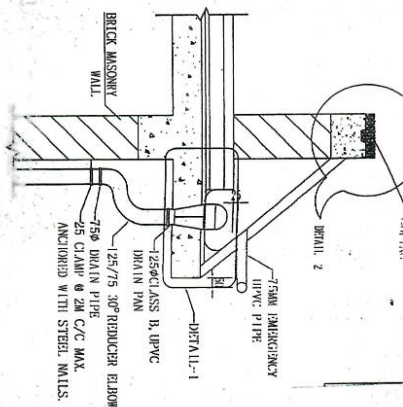

SECTION A'-A'

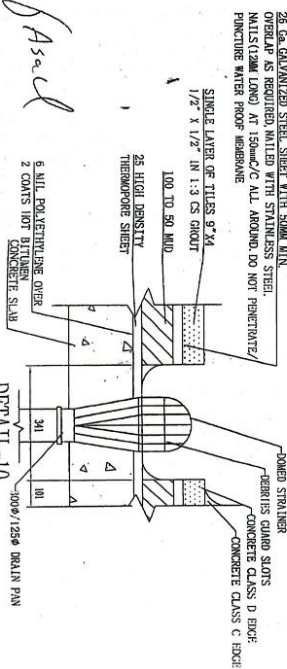

DETAIL-10
300ø/125ø DRAIN PAN
Ref. No. RSAM-4/2A/2



 <p>National Highway Authority Ministry of Communication</p>	<p>Employer:</p>
 <p>Renault S.A. ROBERT PIRELLA CONSULTING ENGINEERS</p>	<p>Consultant:</p>
 <p>Xinjiang Baxin Road & Bridge Group Co., Ltd</p>	<p>Contractor:</p>
<p>Motorway (M-4) Package-IIA Gofra-Jamant</p>	<p>Project:</p>
<p>AS BUILT DRAWING OF GENERATOR ROOM ROOF PLAN</p>	<p>Title:</p>
<p>Drawing No. _____</p>	<p>Submitted:- </p>
<p>Approved:- </p>	<p>Date: _____</p>



Client:	National Highway Authority Ministry of Communication	Consultant:	Renard S.A. INGENIEROS CONSULTORES CONSTRUCION Y DISEÑO	Contractor:	Xinjiang Beixin Road & Bridge Group Co., Ltd	Project:	Motorway (M-4) Package-11A Gajra-Jamuni	Title:	AS BUILT DRAWING OF GENERATOR PAD DETAIL (2500X1300) (3000X1524)	Submitted:		Approved:	
								Date:	11/07/2021				
								Drawing No.:	11A-01-01-01				

GENERATOR FOUNDATION PLAN

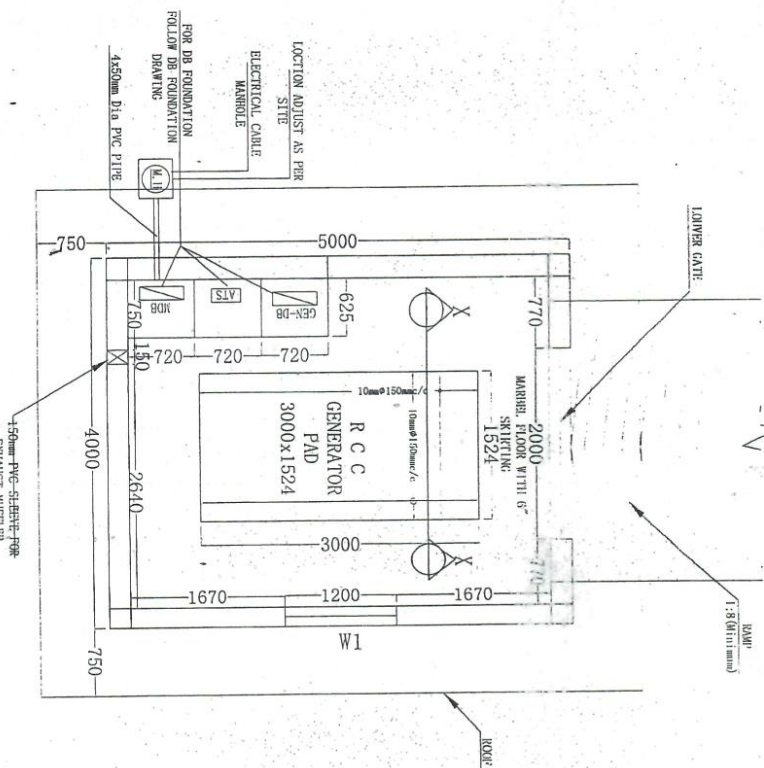
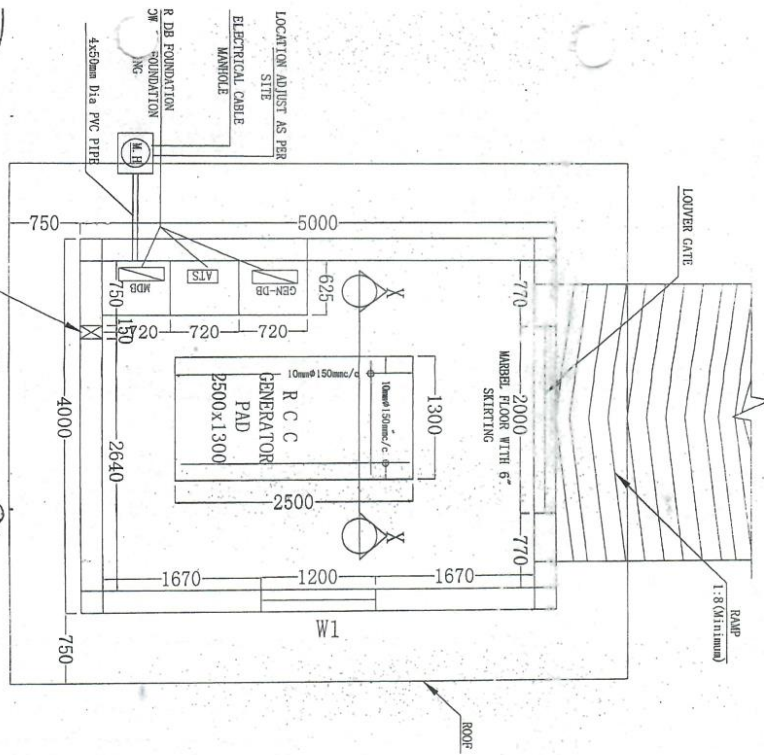
GENERATOR FOUNDATION PLAN

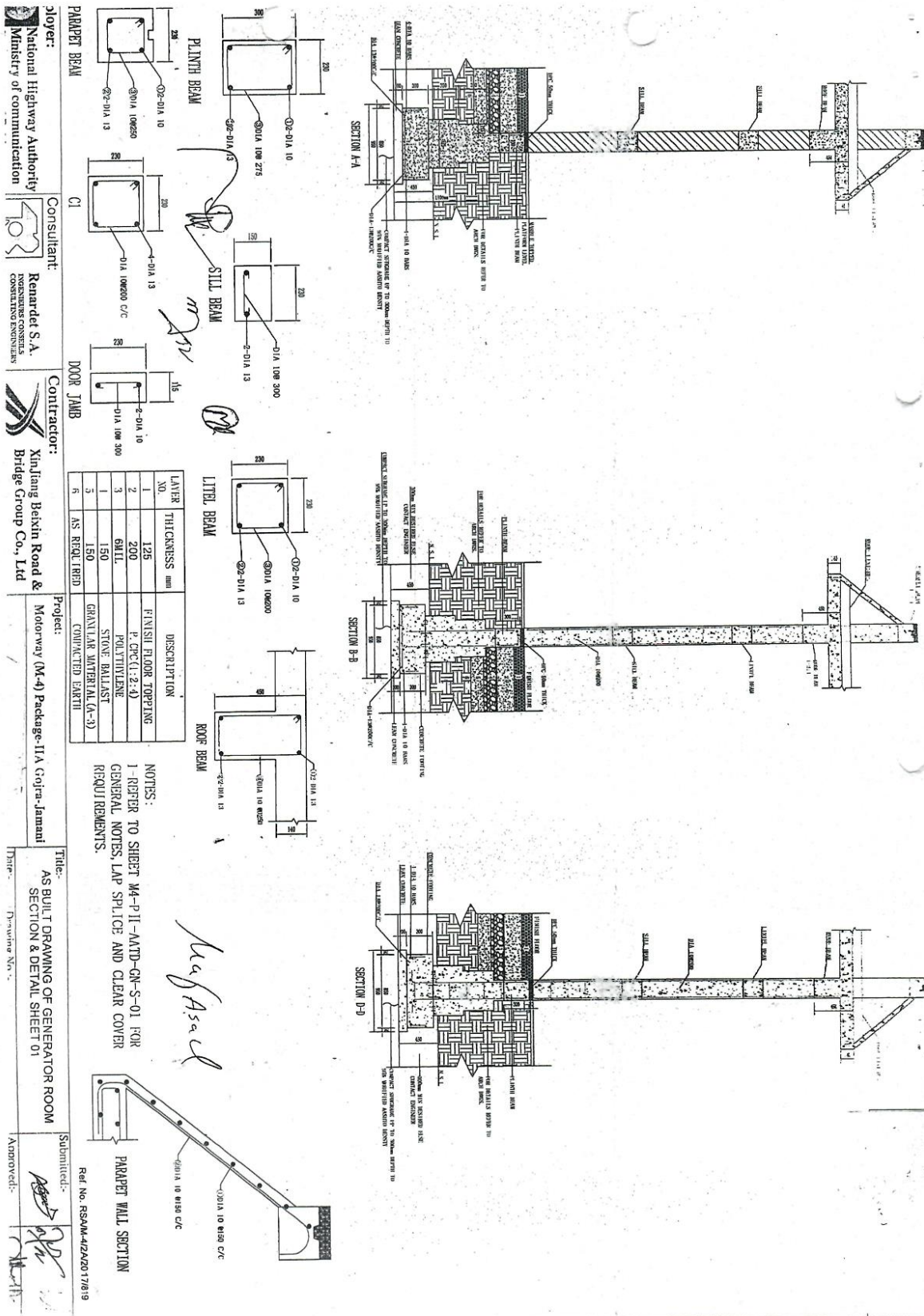



Owner: National Highway Authority Ministry of communication Government of Pakistan	Consultant:  Renardet S.A. ENGINEERS/CONSULTANTS CONSULTING ENGINEERS	Contractor:  Xinjiang Beixin Road & Bridge Group Co., Ltd	Project: Motorway (M-4) Package-IIA Gofra-Jamali	Title: AS BUILT DRAWING OF GENERATOR ROOM SECTION & DETAIL SHEET 02	Submitted:  Approved:
--	---	---	--	--	---

LAYER NO.	THICKNESS mm	DESCRIPTION
1	125	FINISH FLOOR TOPPING
2	200	P.C.P.C. (1:2:4)
3	60ML	POLYETHYLENE
4	150	STONE BALLAST
5	150	GRAVEL MATERIAL (A.3)
6	AS REQUIRED	COMPACTED EARTH

NOTES:
 1- REFER TO SHEET M4-P-II-AATD-CN-S-01 FOR
 GENERAL NOTES, LAP SPLICE AND CLEAR COVER
 REQUIREMENTS.

[Handwritten signature]

[Handwritten signature]

Ref. No. RSAM/42A/2017/819

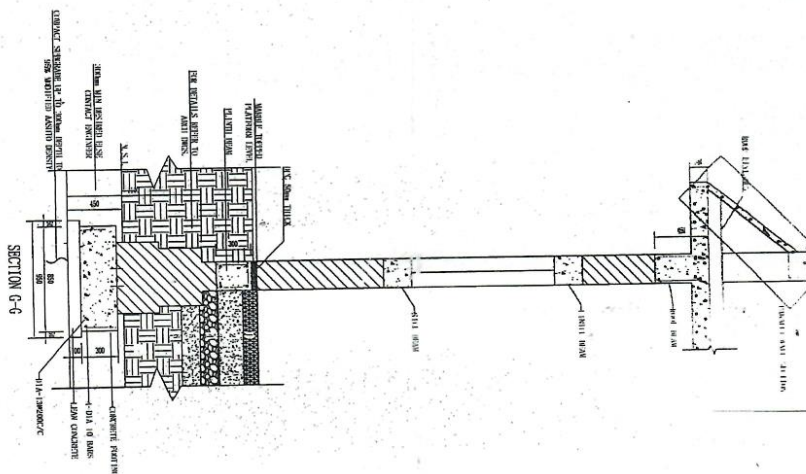
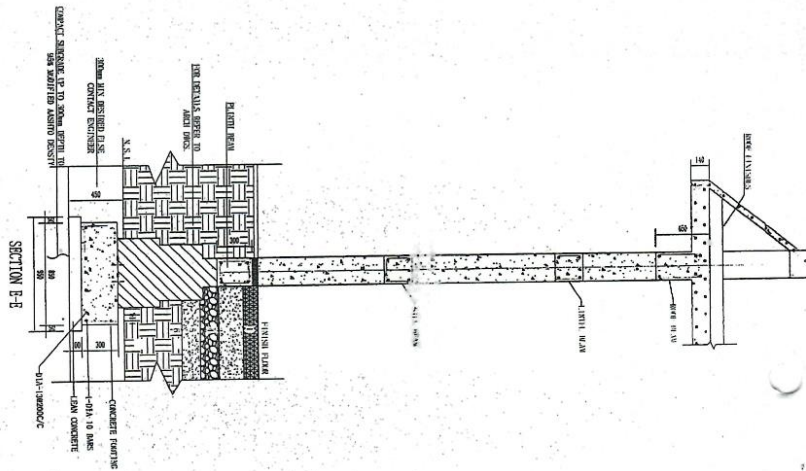

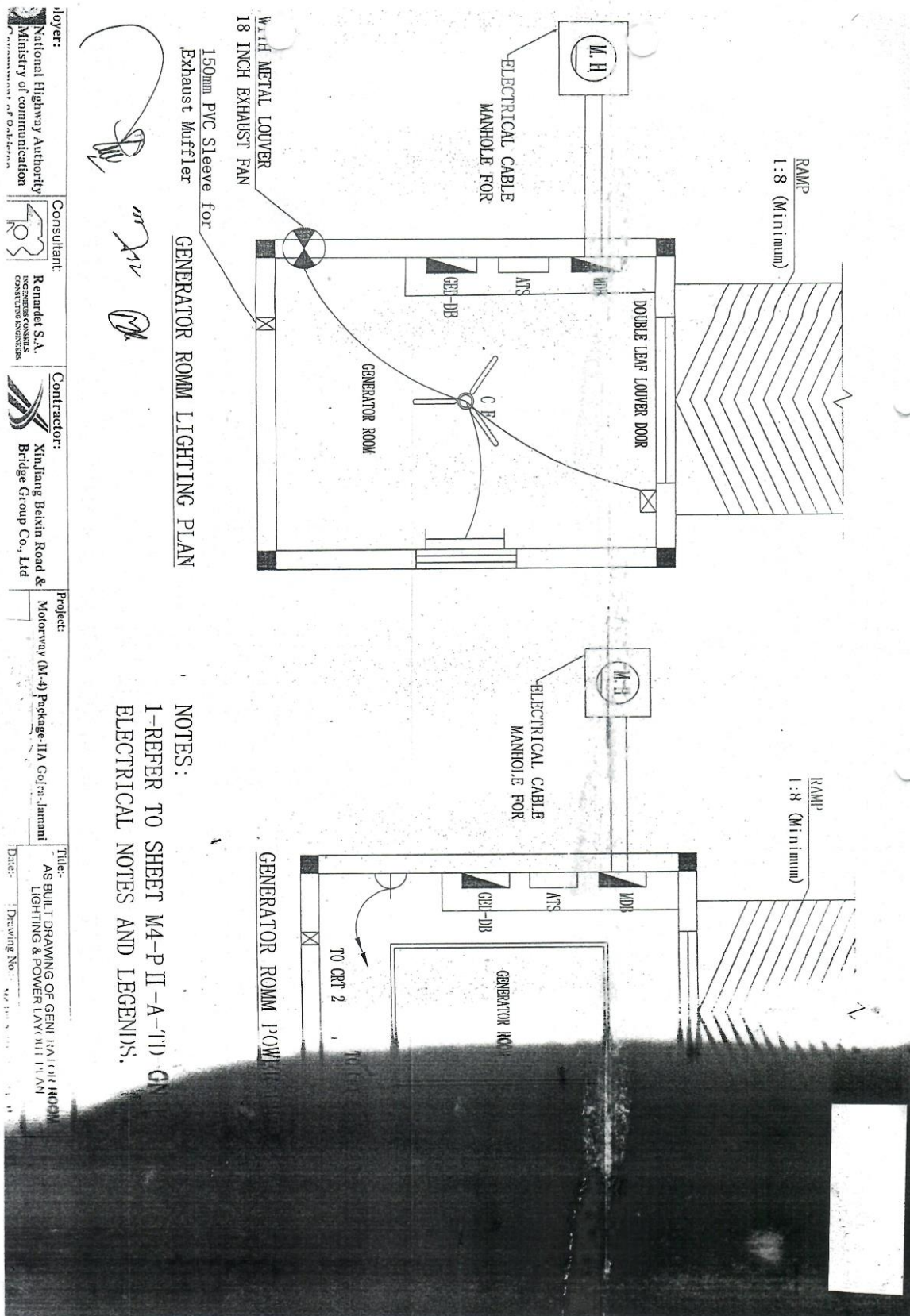

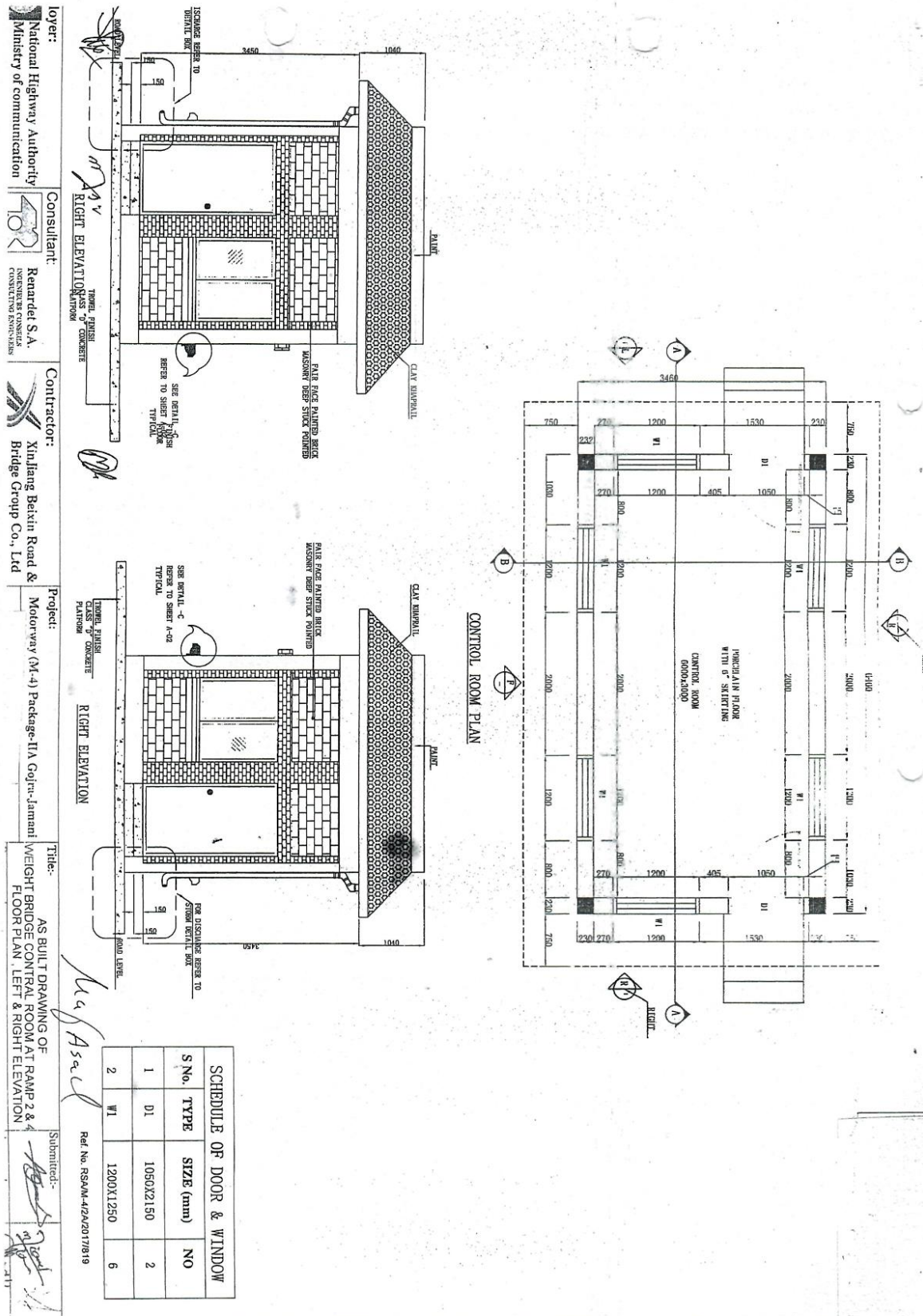

Client:
National Highway Authority
Ministry of communication

Consultant:
Renardet S.A.
INGENIEURS CONSULTANTS
CONSULTING ENGINEERS

Contractor:
Xinjiang Beixin Road &
Bridge Group Co., Ltd

Project:
Motorway (M-4) Package-IIA Corra-Janani

Title:
AS BUILT DRAWING OF
CENTRAL ROOM AT RAMP 2 & 4
FRONT & REAR ELEVATION

Submitted:
Ref No. RSAM-42420177819

DETAIL - C

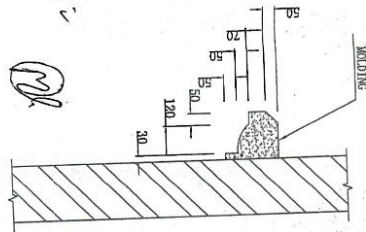

DETAIL - D

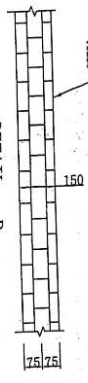

DETAIL - E

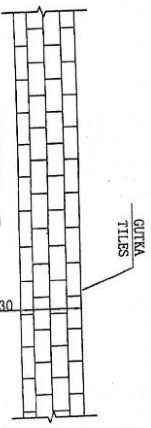

DETAIL - F

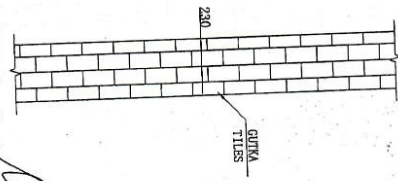

FRONT ELEVATION

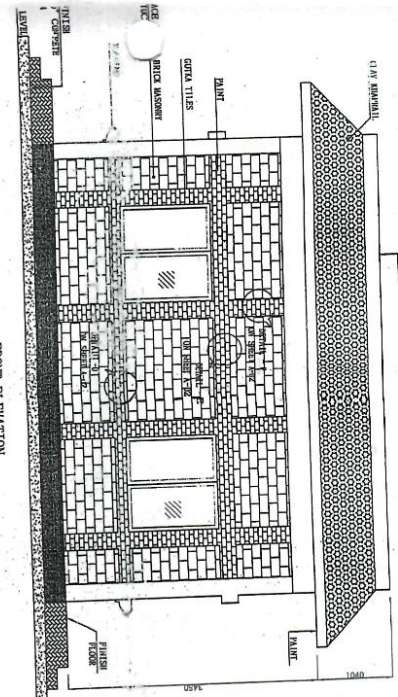

FRONT ELEVATION

