

Ref. No. RSAM-4/2A/2017/819

Client:  
National Highway Authority  
Ministry of communication

Consultant:  
Remarcel S.A.  
PROFESSIONAL CONSULTANT  
COMMUNICATIONS

Contractor:  
Xinjiang Beixin Road &  
Bridge Group Co., Ltd

Project:  
Motorway (M-4) Package-IIA Gogra-Jamali

Title:  
AS BUILT DRAWING OF ACCOMMODATION BUILDING  
LIGHTING & POWER LAYOUT PLAN

Date:  
Drawing No.:  
Ref. No. RSAM-4242017819

Submitted:-

Approved:-

Ref. No. RSAM-4242017819

Ref. No. RSAM-4242017819

Ref. No. RSAM-4242017819

Ref. No. RSAM-4242017819

Ref. No. RSAM-4242017819

Ref. No. RSAM-4242017819

Ref. No. RSAM-4242017819

Ref. No. RSAM-4242017819

Ref. No. RSAM-4242017819

Ref. No. RSAM-4242017819

Ref. No. RSAM-4242017819

Ref. No. RSAM-4242017819

Ref. No. RSAM-4242017819

Ref. No. RSAM-4242017819

Ref. No. RSAM-4242017819

Ref. No. RSAM-4242017819

Ref. No. RSAM-4242017819

Ref. No. RSAM-4242017819

Ref. No. RSAM-4242017819

Ref. No. RSAM-4242017819

Ref. No. RSAM-4242017819

Ref. No. RSAM-4242017819

Ref. No. RSAM-4242017819

Ref. No. RSAM-4242017819

Ref. No. RSAM-4242017819

Ref. No. RSAM-4242017819

Ref. No. RSAM-4242017819

Ref. No. RSAM-4242017819

LIGHTING LAYOUT PLAN ACCOMMODATION BUILDING

NOTES:

1-REFER TO SHEET M4-P11-AATD-CN-E-FOR  
ELECTRICAL NOTES.

2-REFER TO SHEETS M4-P11-AATD-CN-E-01 OR 02  
LIGHTING PROTECTION & GROUNDING DETAILS.

Ref. No. RSAM-4242017819

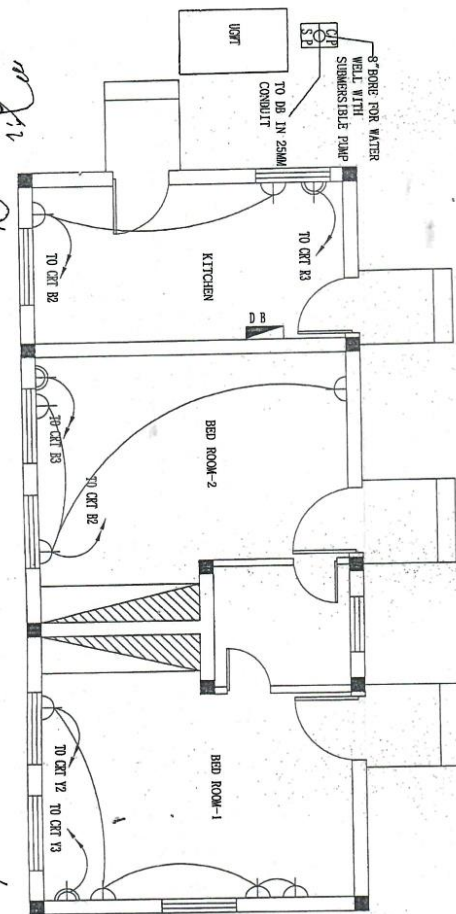

LIGHTING LAYOUT PLAN ACCOMMODATION BUILDING

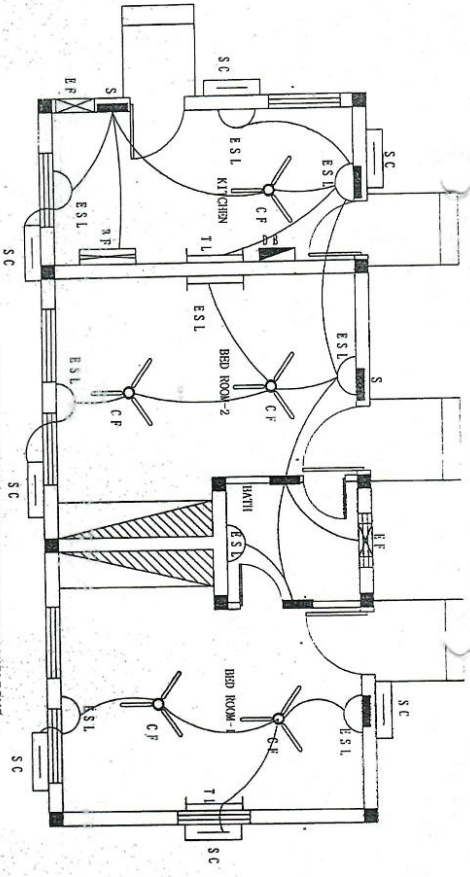



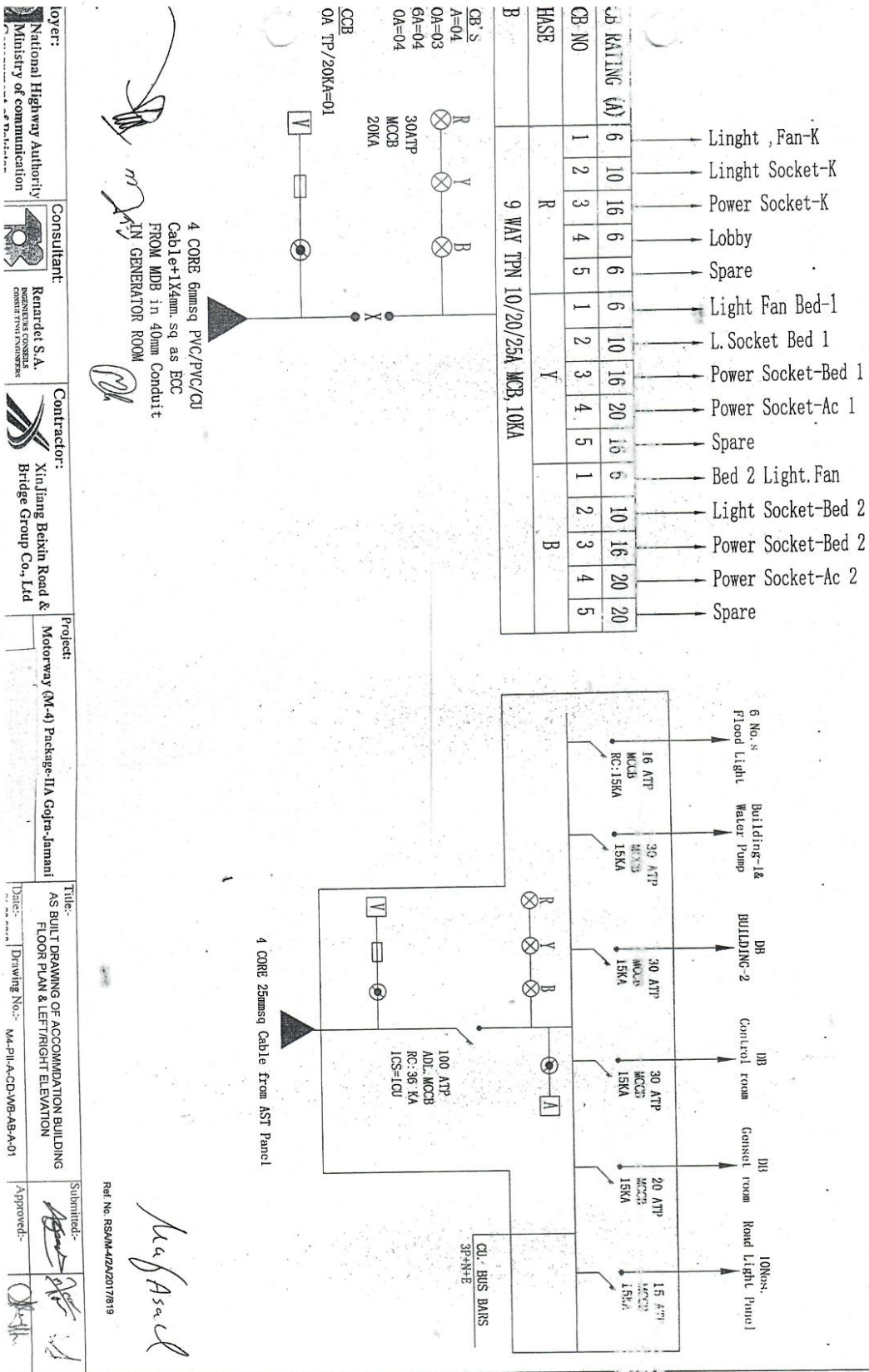

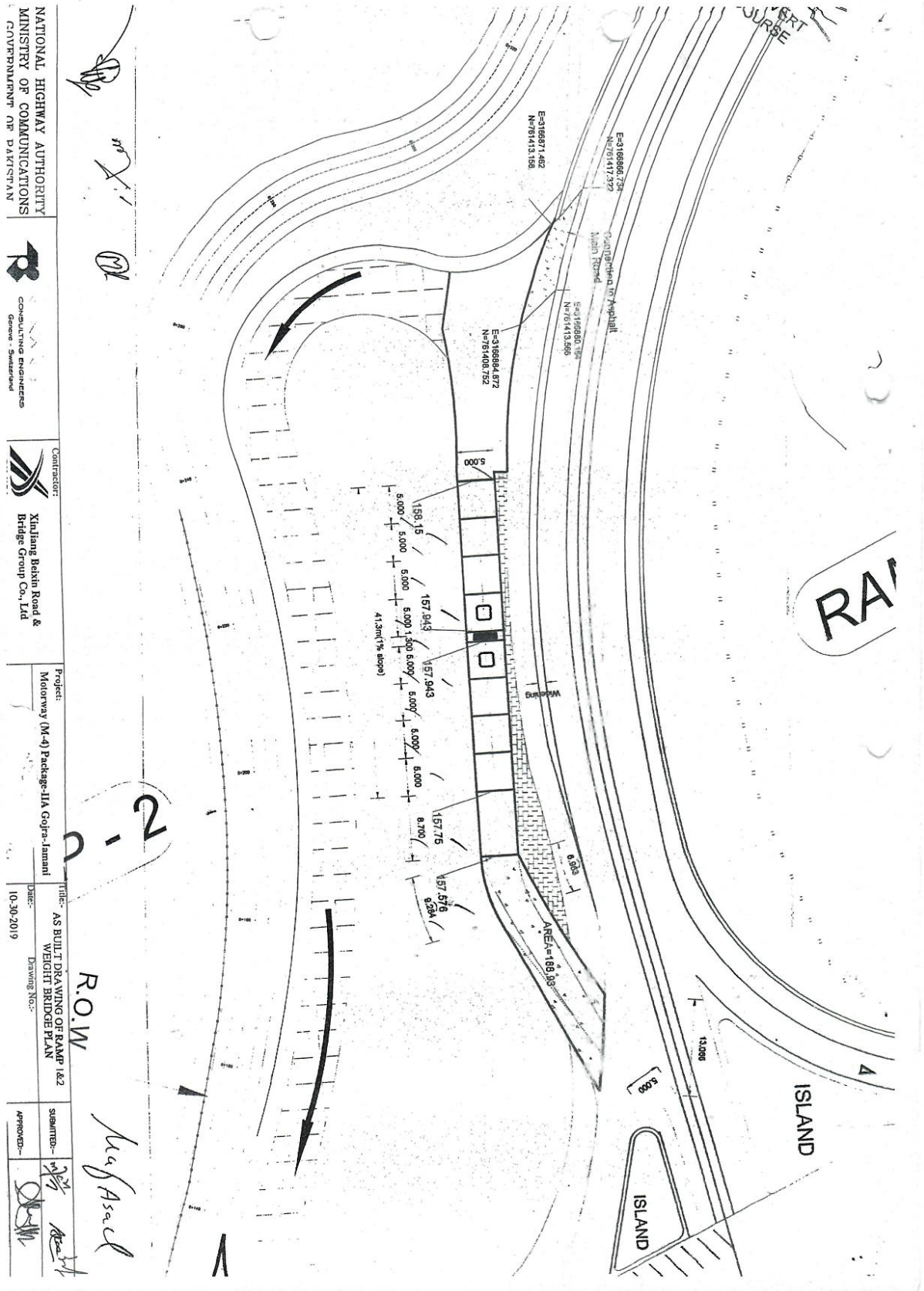

<p>NATIONAL HIGHWAY AUTHORITY MINISTRY OF COMMUNICATIONS GOVERNMENT OF PAKISTAN</p>	
<p>CONSULTING ENGINEERS Ghouse - Samadpur</p>	
<p>Contractor: Xinjiang Beixin Road &amp; Bridge Group Co., Ltd</p>	
Project:	Motorway (M-4) Package-IIA Copra-Ismail
Title:	AS BUILT DRAWING OF RAAP 1&2
Date:	10-30-2019
Drawing No.:	WEIGHT BRIDGE PLAN
Signature:	Signature
Approved:	Signature

NATIONAL HIGHWAY AUTHORITY  
MINISTRY OF COMMUNICATIONS  
GOVERNMENT OF PAKISTAN



Contractor:  
Xinjiang Baixin Road &  
Bridge Group Co., Ltd

Project:  
Motorway (M-4) Package-IIA Gogra-Jamrud

Title:  
AS BUILT DRAWING OF  
RAINFALL WEIGHT BRIDGE  
RCC LINK ROAD

Date:  
11.10.2019

Drawing No.:

APPROVED:

*Handwritten signature*

*Handwritten signature*

TRANSVERSE JOINT  
SEE DETAIL-3

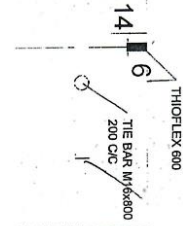

EXPANSION JOINT  
SEE DETAIL-2

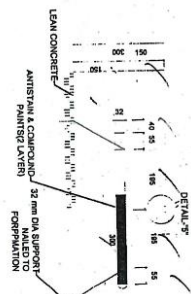

CONTRACTION JOINT  
SEE DETAIL-1

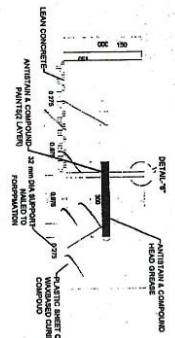

CONTRACTION JOINT  
SEE DETAIL-1

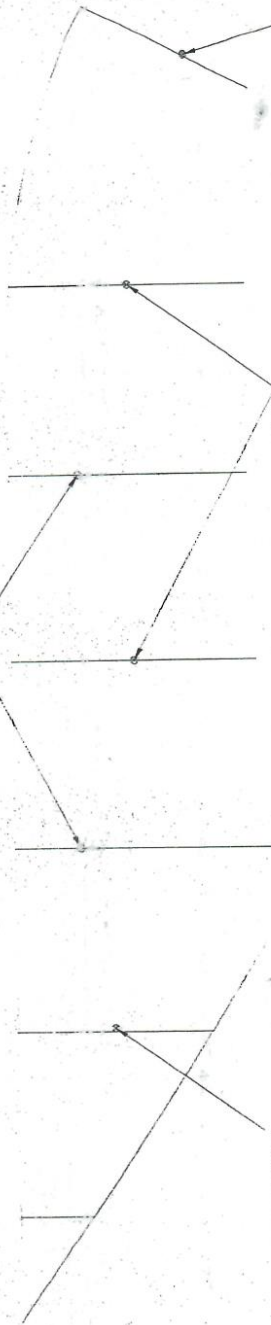

TRANSVERSE JOINT  
SEE DETAIL-3

EXPANSION JOINT  
SEE DETAIL-2

EXPANSION JOINT  
SEE DETAIL-2





ATONAL HIGHWAY AUTHORITY  
MINISTRY OF COMMUNICATIONS  
GOVERNMENT OF PAKISTAN



CONTRACTOR:  
Xinjiang Bekin Road &  
Bridge Group Co., Ltd

DESIGN  
RECOMMENDED  
C/E, /E.S.

DESIGN SECTION  
FAISALABAD-MULTAN MOTORWAY (M-4)  
GOJRA-SHORROT SECTION  
(PACKAGE-II)

DATE  
SUBMITTED-  
AS BUILT DRAWING  
WEIGHT BRIDGE PLAN OF  
RAMP 1&2  
DRAWING No.

APPROVED-  
SUBMITTED-  
DATE

APPROVED-  
SUBMITTED-  
DATE

*Handwritten signature and initials*

*Handwritten signature: Asif Asad*

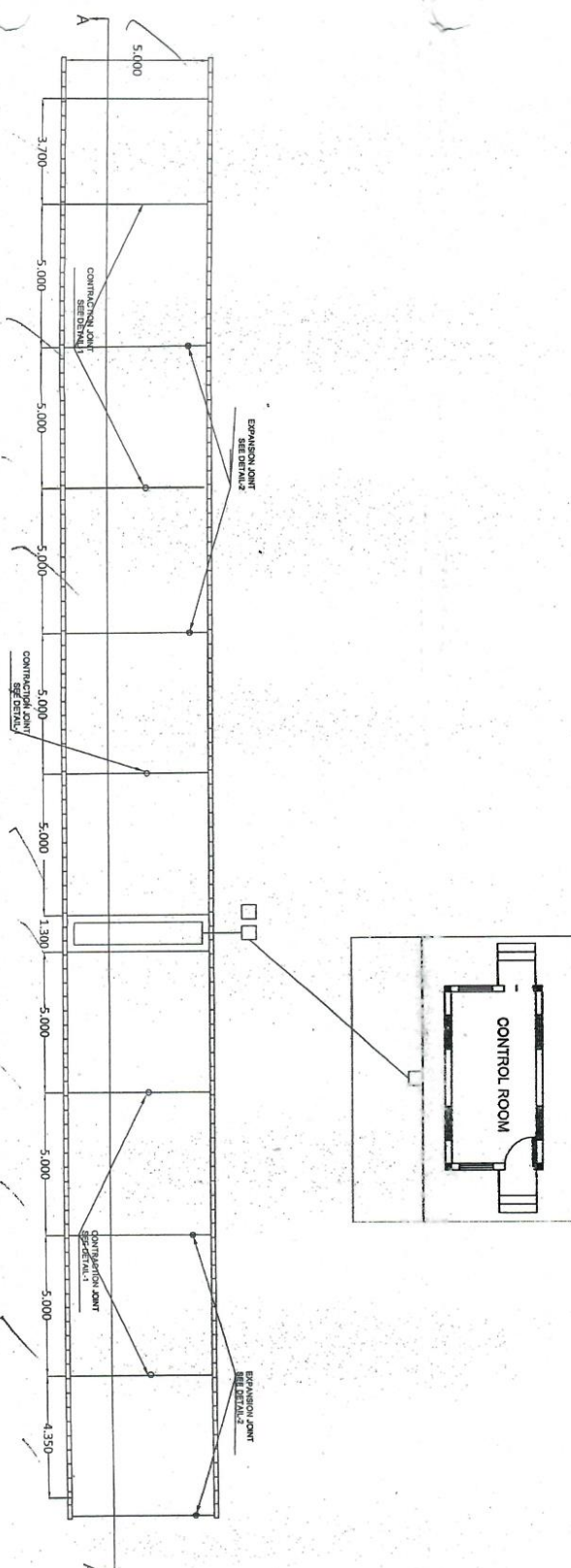



NATIONAL HIGHWAY AUTHORITY MINISTRY OF COMMUNICATIONS PAVEMENTS AND BRIDGES	RENARDET CONSULTING ENGINEERS Geneve - Switzerland	CONTRACT Xinjiang Baitan Road & Bridge Group Co., Ltd	DESIGN RECOMMENDED CHD/MS	APPROVED MSM	FAISALABAD-QUITAN MOTORWAY (M4) GOAL-SHORTCUT SECTION (PACKAGE-II)	DATE	AS BUILT DRAWING OF SECTION AND DETAIL OF WEIGH BRIDGE	SUBMITTED- 12/4	APPROVED- M4
---	--	---	---------------------------------	-----------------	--	------	--	--------------------	-----------------

CONCRETE JOINT DETAIL-1

EXPANSION JOINT DETAIL-2

DETAIL-4

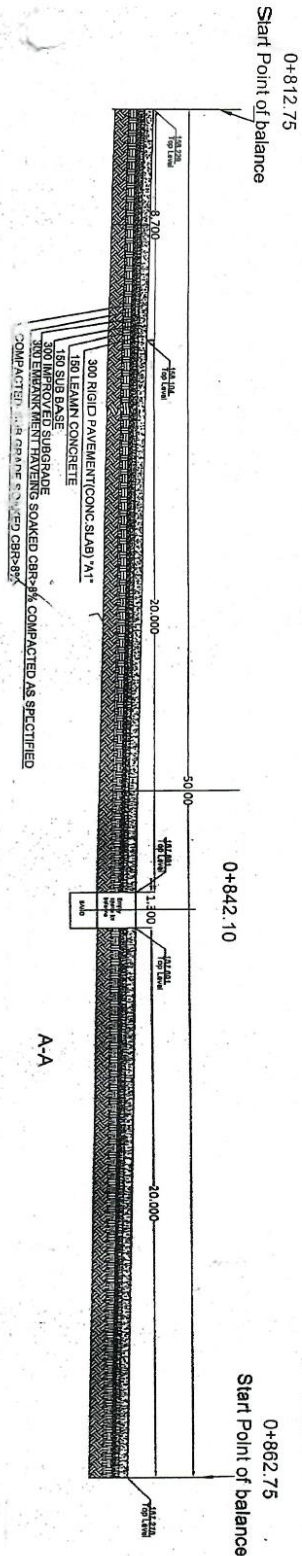
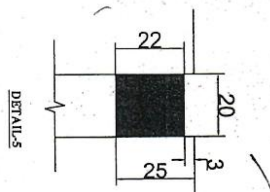
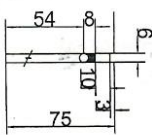
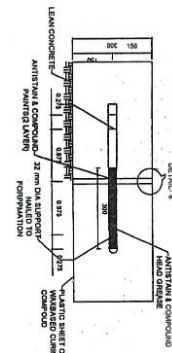
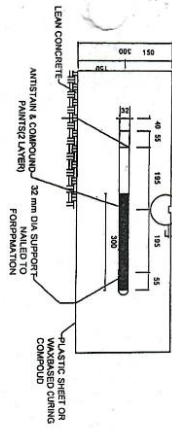



SUBMITTED:-	<i>[Signature]</i>
APPROVED:-	<i>[Signature]</i>

Page 11



